KELEŞ CENTER - 1+1 APARTMENT / RESİDANCE Istanbul / Küçükçekmece

For Sale - Apartment 279,923 $ | 75 m2 Istanbul / Küçükçekmece

# Rooms :	1
# Saloons :	1
# Baths :	1
Type of Property :	Apartment Flat
Property Condition :	Brand New
Usage Status :	Empty
Property Direction :	East
	South
	West
	North

İsmail Can
Phone +90 542-811 80 80
Mobile Phone +90 542-811 80 80

REALTY GALAXY
Phone +90 542-811 80 80
Mobile Phone +90 533-382 39 79
Fax +90 212-855 74 75
Yavuz Sultan Selim Bulvarı
Büyükçekmece / Büyükçekmece
34528 , Istanbul

* Internal Properties : Alarm, Balcony,
* Building : Elevator / Lift, Generator-Power Unit, Water tank, Reinforced Concrete, Fire Alarm,
* Environment : Shopping Center, Kindergarten, ATM, Bank, Gas Station, Cafe, Drugstore, Drugstore / Medical, Entertainment Center, Elemantary School, Cafeteria, Nursery, Coiffure & Beauty Center, High School, Market, Game Park, Park, Post Office, Restaurant, Health Center, District Bazaar, Veterinary, School,
* Location : Near to Street, Near to E5 Haighway,

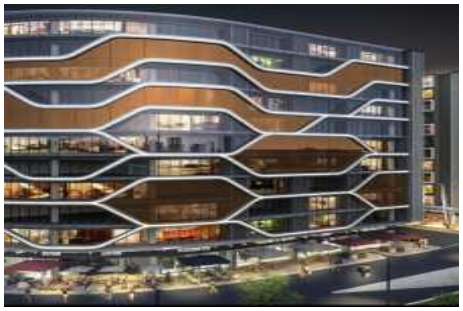

GYM

Balkon
2,98 m²
Yatak Odası
13,14 m²
Salon-Mutfak
24,47 m²
Banyo-Wc
4,45 m²

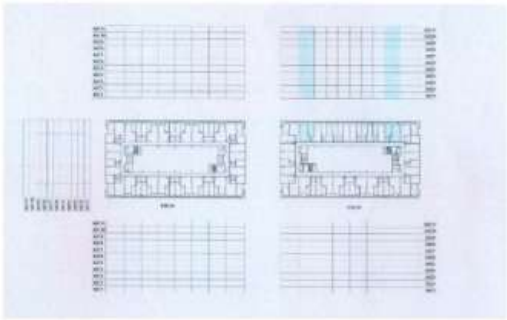
1+1 TİP 9
DAİRE KAT PLANI
Brüt : 71 m²

[redacted]

1+1 TİP 6
DAİRE KAT PLANI
Brüt : 90 m²

1+1 TİP 15
DAİRE KAT PLANI
Brüt : 75m²

1+1 TİP 2
DAİRE KAT PLANI
Brüt : 86 m²

1+1 TİP 11
DAİRE KAT PLANI
Brüt : 71 m²

1+1 TİP 8
DAİRE KAT PLANI
Brüt : 93 m²

[redacted]

1+1 TİP 4
DAİRE KAT PLANI
Brüt : 74

1+1 TİP 14
DAİRE KAT PLANI
Brüt : 75m²

1+1 TİP 10
DAİRE KAT PLANI
Brüt : 64 m²

1+1 TİP 7
DAİRE KAT PLANI
Brüt : 81 m²

TİP 1 2+1 Daire Planı
Brüt : 104m²

1+1 TİP 3
DAİRE KAT PLANI
Brüt : 74

1+1 TİP 13
DAİRE KAT PLANI
Brüt : 91 m²